

DAA PLAN NO'S : P-4892, P-4892-01

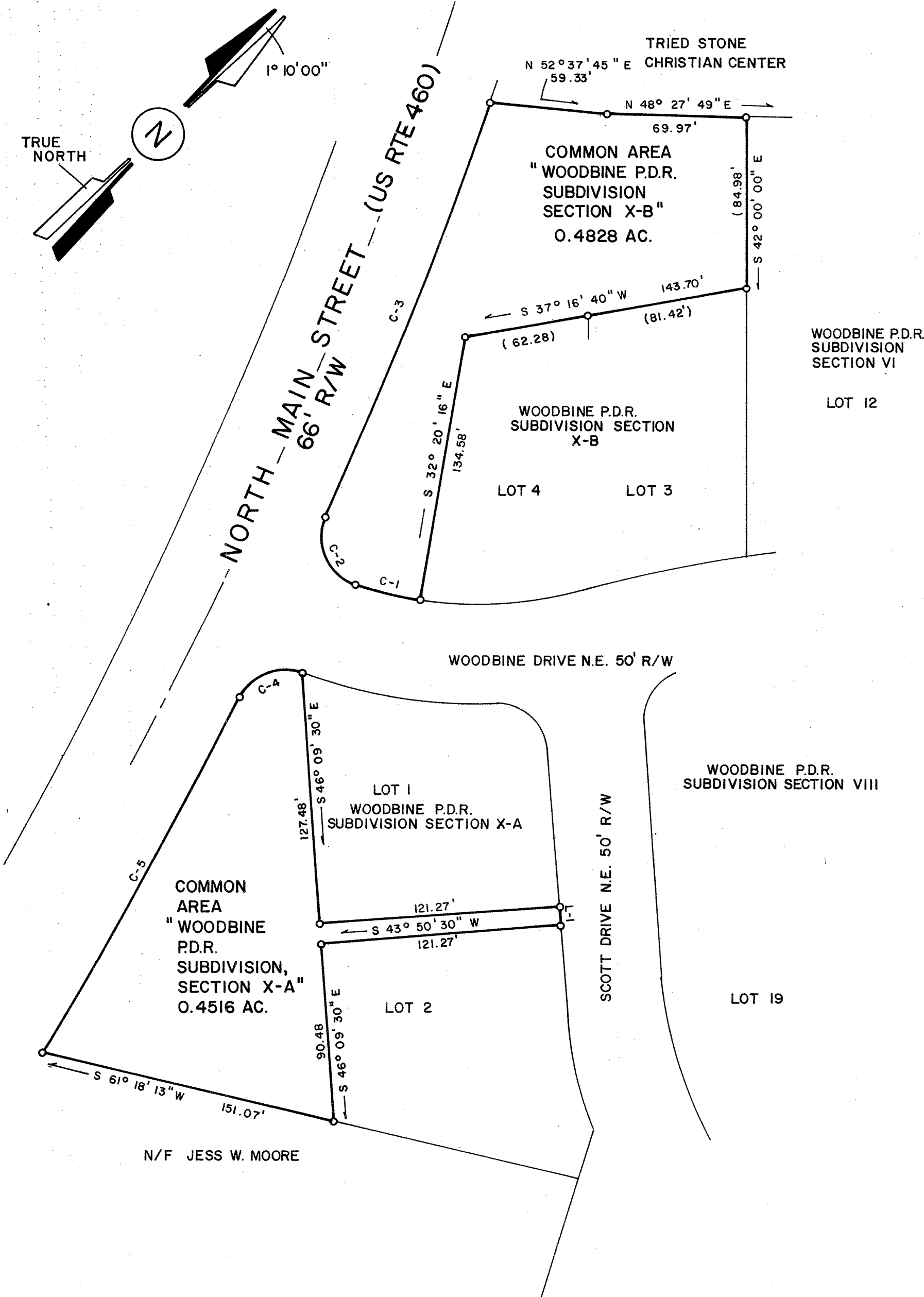

LINE BEARING DISTANCE

L-1 S46°09'30"E 10.00'

CURVE DELTA RADIUS ARC TANGENT CHORD BEARING

CURVE	DELTA	RADIUS	ARC	TANGENT	CHORD	BEARING
C-1	09°57'11"	193.78	33.66	16.87	33.62	S60°40'48"W
C-2	96°34'26"	25.00	42.14	28.05	37.32	N66°03'23"W
C-3	05°09'13"	2492.20	224.17	112.16	224.09	N20°20'46"W
C-4	84°01'03"	25.00	36.66	22.52	33.46	N26°31'43"E
C-5	04°43'49"	2492.20	205.76	102.94	205.70	N13°06'54"W

Note: This plat is compiled from previously recorded plats and does not reflect a field survey.

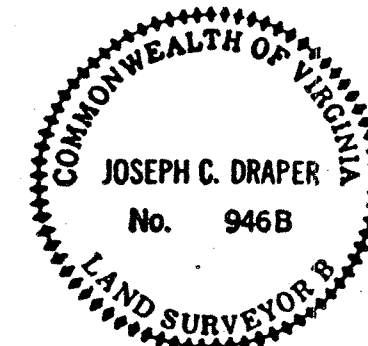

COMPILED PLAT SHOWING  
COMMON AREA  
WOODBINE P.D.R. SUBDIVISION  
SECTIONS X-A & X-B

TOWN OF BLACKSBURG  
MOUNT TABOR MAGISTERIAL DISTRICT  
MONTGOMERY COUNTY, VIRGINIA

Scale: 1"=50' 25 October 1991

PLAN NO. 4892-02

PLAN NO. P-4892-02

INDEXED



**Draper Aden Associates**  
CONSULTING ENGINEERS  
Blacksburg, Virginia - Richmond, Virginia - Nashville, Tennessee

DESIGNED  
DRAWN  
CHECKED  
DATE 11/1/94

SECTIONS I - X  
WOODBINE P.D.R. SUBDIVISION  
TOWN OF BLACKSBURG, MONTGOMERY COUNTY, VIRGINIA

REVISIONS:

SCALE: 1" = 50'

PLAN NO. T-4892-02

SHEET  
16 OF 16

INDEXED