

No.	Direction	Length
1	S54°49'15"W	81.88
2	N24°44'55"W	25.78
3	S48°09'30"E	138.01
4	N52°37'45"E	59.33
5	N50°00'00"W	59.34
6	N50°00'00"W	50.00
7	S38°55'12"E	33.43
8	N58°37'54"E	41.19
9	N48°09'30"W	32.84

No.	Delta	Radius	Arc Length	Tangent	Chord
1	38°41'24"	245.00	155.44	85.01	162.32
2	55°11'53"	199.73	192.42	104.41	185.06
3	22°44'25"	195.57	77.62	39.33	77.11
4	9°42'39"	701.32	118.86	59.57	118.72
5	7°00'22"	701.32	85.76	42.93	85.71
6	81°54'01"	125.00	178.68	108.47	163.85
7	81°59'13"	25.00	35.77	21.73	32.80
8	81°49'10"	25.00	35.69	21.66	32.74
9	70°31'40"	25.00	30.77	17.69	29.87
10	90°00'00"	50.00	78.54	50.00	70.71
11	90°16'50"	25.00	39.39	25.12	35.44
12	20°57'08"	683.83	250.06	126.44	248.67
13	9°29'12"	651.28	107.83	54.04	107.71
14	88°48'36"	25.00	38.75	24.48	34.98
15	23°30'18"	243.78	100.01	50.72	99.31
16	84°01'09"	25.00	36.66	22.52	33.46
17	86°34'27"	25.00	42.14	28.05	37.32
18	33°31'42"	193.78	113.40	58.37	111.78
19	26°57'08"	733.83	268.34	135.69	266.85
20	24°37'59"	651.32	280.02	142.21	277.87
21	22°44'25"	145.57	57.78	29.27	57.40
22	55°11'53"	249.73	240.55	130.55	231.39
23	13°11'18"	701.28	161.41	81.06	161.05
24	300°00'00"	50.00	261.80	-28.87	50.00

No.	Delta	Radius	Arc Length	Tangent	Chord
25	90°00'00"	100.00	157.08	100.00	141.42
26	4°43'50"	2492.20	205.77	102.94	205.71
27	2°17'22"	2492.20	99.58	49.80	99.57
28	5°09'13"	2492.20	224.17	112.16	224.10
29	81°54'01"	175.00	250.15	151.86	229.39
30	250°33'40"	175.00	218.63	-70.71	81.55
31	00°41'15"	651.32	7.82	3.91	7.82
32	23°34'41"	25.00	10.29	5.22	10.22
33	5°09'13"	701.32	26.16	13.08	26.16
34	20°23'08"	249.72	249.72	44.90	88.39
35	00°49'33"	701.28	10.11	5.05	10.11
36	2°18'06"	249.73	10.03	5.02	10.03
37	11°32'13"	50.00	10.07	5.05	10.05
38	18°52'45"	175.00	29.10	14.21	29.10
39	9°18'56"	175.00	28.35	14.21	28.32
40	53°44'20"	175.00	164.14	88.67	158.19
41	37°40'04"	100.00	65.74	34.11	64.57
42	5°44'16"	100.00	10.01	5.01	10.01
43	26°08'26"	100.00	45.57	23.19	45.17
44	20°29'14"	100.00	35.76	18.07	35.57
45	39°40'30"	50.00	34.62	18.04	33.94
46	11°32'27"	50.00	10.07	5.05	10.05
47	70°42'13"	50.00	61.70	35.47	57.86
48	5°15'53"	701.28	64.44	32.24	64.42

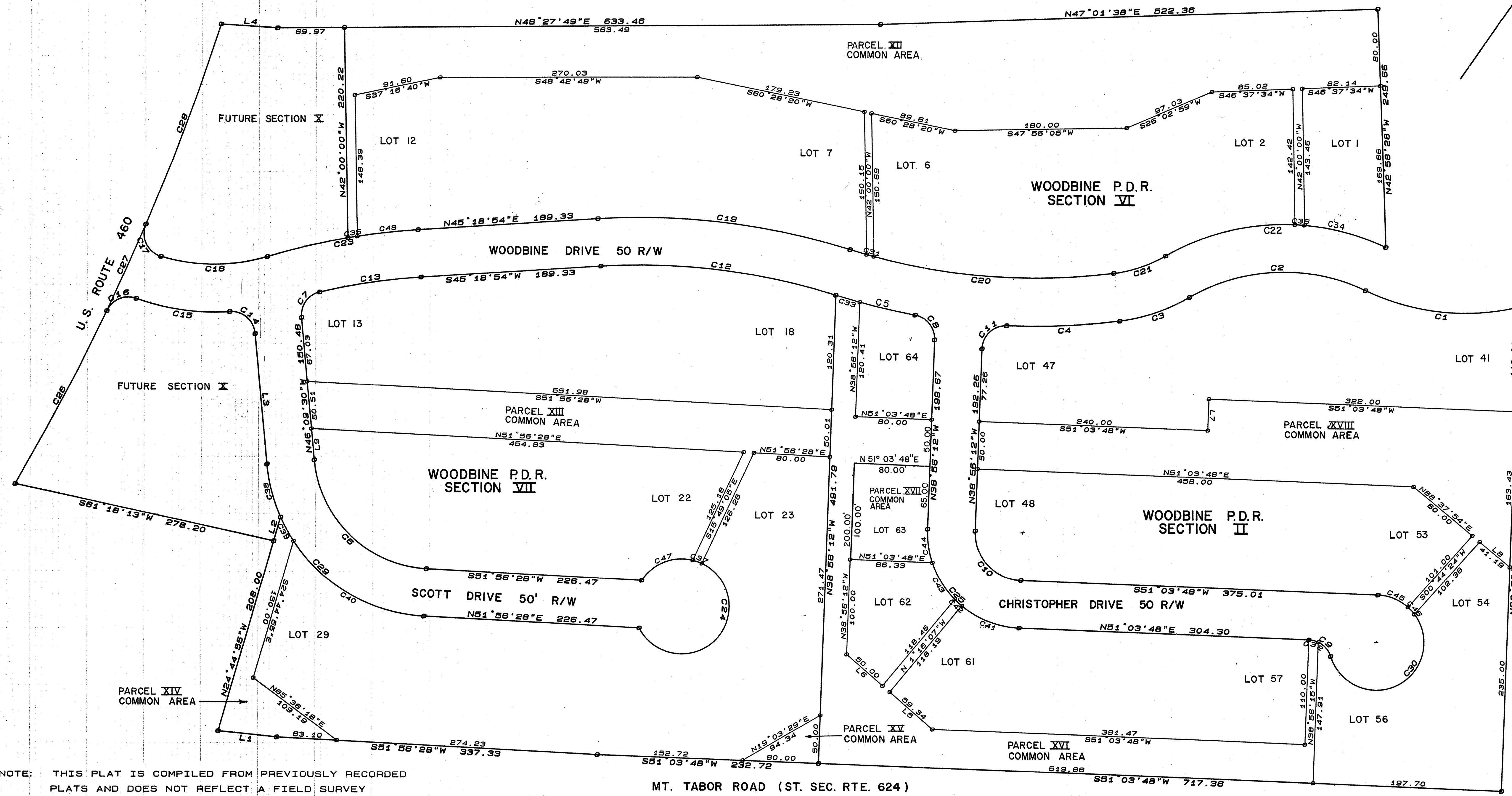

COMMON AREA TO BE CONVEYED

PARCEL XII	2.0816 ACRES
PARCEL XIII	0.6591 ACRES
PARCEL XIV	0.1737 ACRES
PARCEL XV	0.0459 ACRES
PARCEL XVI	0.9623 ACRES
PARCEL XVII	0.1853 ACRES
PARCEL XVIII	1.0110 ACRES

NOTE: LOT 63 IS INCLUDED IN AREA TO BE CONVEYED AS COMMON AREA.(PARCEL XVII).

NOTE: THIS PLAT IS COMPILED FROM PREVIOUSLY RECORDED PLATS AND DOES NOT REFLECT A FIELD SURVEY

MT. TABOR ROAD (ST. SEC. RTE. 624)