

No.	Direction	Length
1	N38°13'48"W	149.44
2	S53°00'00"W	40.00
3	N44°34'47"W	50.44
4	N56°24'08"W	51.04
5	S57°28'15"W	72.49
6	N61°48'23"W	80.88
7	S61°48'23"E	80.88
8	S39°11'22"E	56.03
9	S77°56'34"E	50.56
10	S59°57'37"E	50.50
11	S51°53'47"E	156.83
12	N68°57'05"E	33.95
13	S75°32'10"E	65.00
14	S33°54'23"E	76.69
15	N49°45'08"W	119.03
16	N75°32'10"W	35.01
17	N40°14'55"E	10.00
18	N38°06'13"E	17.08
19	S38°06'13"W	10.00
20	N51°53'47"W	20.00
21	N20°38'55"E	15.99
22	N38°13'48"W	20.00
23	N20°38'55"E	95.99
24	S61°48'23"E	1.75
25	N33°36'35"E	19.25
26	N42°30'00"E	50.00

COMMON AREA TO BE CONVEYED

PARCEL XIX	1.3189 ACRES
PARCEL XX	0.1799 ACRES
PARCEL XXI	0.0369 ACRES
PARCEL XXII	0.1758 ACRES
PARCEL XXIII	0.4175 ACRES
PARCEL XXIV	0.0786 ACRES
PARCEL XXV	0.0689 ACRES
PARCEL XXVI	0.3136 ACRES

NOTE: THIS PLAT IS COMPILED FROM PREVIOUSLY RECORDED PLATS AND DOES NOT REFLECT A FIELD SURVEY.

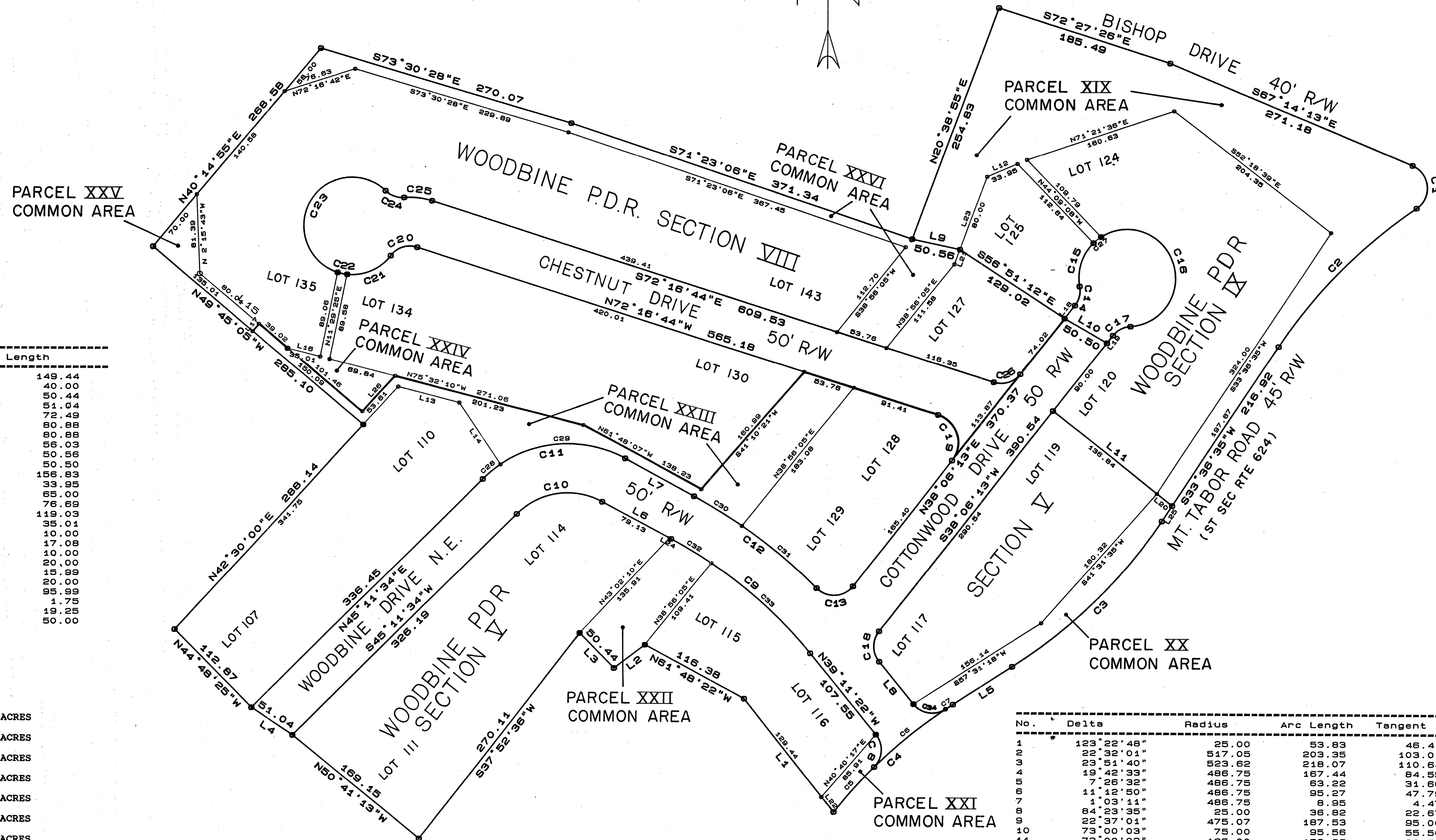

No.	Delta	Radius	Arc Length	Tangent	Chord
1	123°22'48"	25.00	53.83	46.41	44.02 S 5°32'48"E
2	22°32'04"	517.05	203.35	103.01	202.04 S44°52'35"W
3	23°51'40"	523.82	219.07	110.64	216.49 S45°32'25"W
4	19°42'33"	486.75	167.44	84.55	166.81 S47°36'58"W
5	7°26'32"	486.75	63.22	31.66	63.18 N41°28'57"E
6	11°12'50"	486.75	95.27	47.79	95.11 N50°48'38"E
7	1°03'11"	486.75	8.95	4.47	8.95 N56°56'39"E
8	84°23'35"	25.00	36.82	22.67	33.58 N 3°00'25"E
9	22°33'04"	475.07	197.59	95.56	186.31 N50°29'52"W
10	73°00'03"	125.00	159.26	92.50	89.22 S81°41'37"W
11	17°21'08"	525.07	159.02	80.12	148.71 N81°41'35"E
12	97°26'33"	25.00	42.52	28.48	158.41 S53°07'49"E
13	48°11'23"	25.00	42.52	28.48	37.58 N86°49'29"E
14	55°56'04"	25.00	21.03	11.18	20.41 N14°00'32"E
15	208°55'09"	50.00	48.81	26.55	46.90 N17°52'51"E
16	48°11'23"	182.32	193.90	11.18	96.53 S18°09'58"E
17	77°17'35"	25.00	21.03	11.18	20.41 S52°11'55"W
18	110°22'57"	25.00	33.73	19.99	31.23 S00°32'34"E
19	70°32'09"	30.00	57.80	43.15	49.26 N17°05'15"W
20	58°33'18"	25.00	30.78	17.68	28.87 S72°27'51"W
21	14°28'42"	50.00	51.10	28.03	48.90 S66°28'25"W
22	206°28'32"	50.00	10.02	5.03	10.00 N78°30'35"W
23	48°11'23"	182.32	193.90	11.18	97.37 N30°24'02"E
24	22°20'21"	75.00	29.24	14.81	20.41 S70°34'25"E
25	69°37'03"	25.00	30.38	17.38	29.06 S83°25'54"E
26	11°31'35"	50.00	10.06	5.05	28.54 N72°54'44"E
27	10°54'02"	125.00	23.78	11.93	10.04 N51°36'40"E
28	62°06'04"	125.00	135.48	75.26	23.75 N50°38'36"E
29	6°21'24"	525.07	135.48	75.26	128.95 N87°08'37"E
30	10°59'45"	475.07	100.77	50.54	58.22 S58°37'41"E
31	5°53'39"	475.07	48.87	24.46	100.61 S49°57'07"E
32	16°43'22"	475.07	138.66	69.82	48.85 S58°51'33"E
33	84°23'35"	25.00	36.82	22.67	138.16 S47°33'03"E
34					33.58 S81°23'10"E